

HAROLD H. KOLB
REGISTERED PROFESSIONAL LAND SURVEYOR
LAKE GENEVA, WISCONSIN

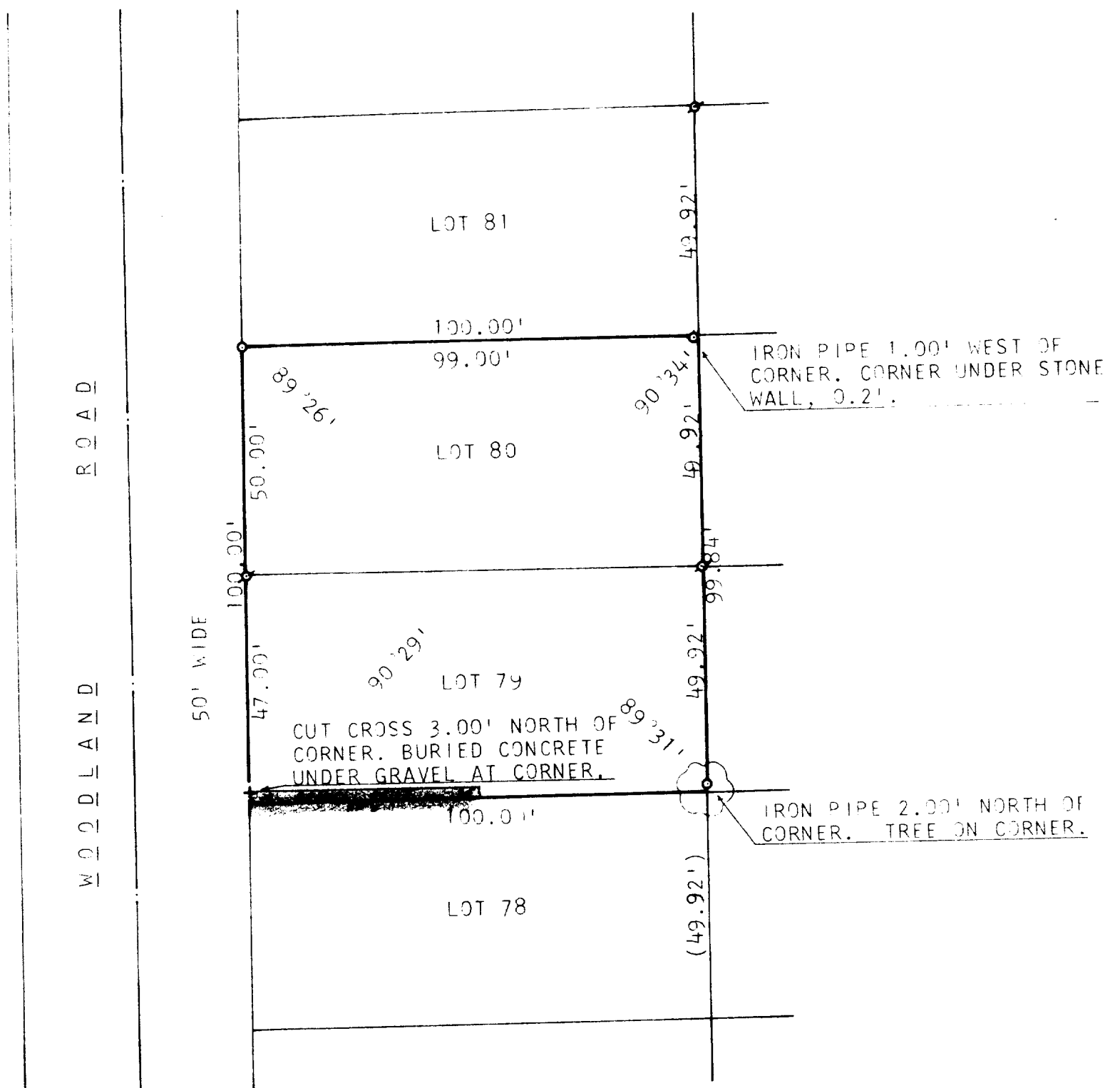

PLAT OF SURVEY OF

LOTS 79 AND 80, LAKE GENEVA HIGHLANDS, A SUBDIVISION
LOCATED IN SECTION 8, T 1 N, R 17 E, WALWORTH COUNTY,
WISCONSIN.

ORDERED BY: HEWITT SANABRIA
6828 N. TONTY
CHICAGO, ILLINOIS



SCALE: 1" = 100'

LEGEND

- φ - IRON PIPE FOUND
- - IRON PIPE PLACED
- - CONCRETE MONUMENT
- x - SPIKE
- + - CUT CROSS IN CONCRETE
- () - AS PLATTED

I, HAROLD H. KOLB, DO HEREBY CERTIFY THAT I HAVE
SURVEYED THE PROPERTY HEREON DESCRIBED ACCORDING
TO THE OFFICIAL RECORDS, AND THAT THE PLAT HEREON
IS A CORRECT REPRESENTATION OF THE LOT LINES.

Harold H. Kolb

HAROLD H. KOLB
WISCONSIN REGISTERED LAND SURVEYOR, S-187
DATE Aug. 3, 1978